

## RYCO Solutions, LLC

5941 E 12th Street  
Tulsa, OK 74112  
packlin@stashhousedistro.com  
(918) 960-3695  
Lic. #

## Sample: 2003OKCTL1203.3386

Strain: Strawberry Gummies - 100mg  
Batch#: MCHILL-SB-THC100-031120; Batch Size: g  
Sample Received: 03/11/2020; Report Created: 03/13/2020

## MCHILL-SB-THC100-031120

Ingestible, Soft Chew, Butane  
Harvest Process Lot:

To verify authenticity of this report please scan the QR code to see the original certificate of analysis data.

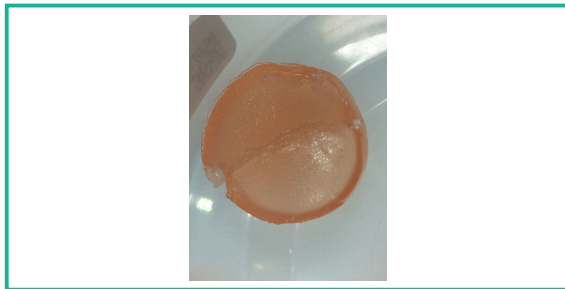

### Summary

Test	Date Tested	Result
Cannabinoids		Complete
Moisture		Complete
Water Activity		Complete
Terpenes		Complete
Residual Solvents		Pass
Microbials		Pass
Mycotoxins		Pass
Pesticides		Pass
Heavy Metals		Pass
Foreign Matter		Pass

### Cannabinoids

<b>10.39 mg/unit</b> Total THC	<b>ND</b> Total CBD	<b>10.85 mg/unit</b> Total Cannabinoids
-----------------------------------	------------------------	--

Analyte	LOQ mg/unit	Mass mg/unit	Mass mg/g
THCa	0.15	ND	ND
Δ9-THC	0.15	10.39	3.46
Δ8-THC	0.15	ND	ND
THCVa		ND	ND
CBDa	0.15	ND	ND
CBD	0.15	ND	ND
CBDV	0.15	ND	ND
CBN	0.15	ND	ND
CBG	0.15	0.46	0.15
CBC	0.15	ND	ND
<b>Total</b>		<b>10.85</b>	<b>3.62</b>

1 Unit = 1 Gummy, 3g  
Total THC = THCa \* 0.877 + d9-THC  
Total CBD = CBDa \* 0.877 + CBD  
LOQ = Limit of Quantitation; The reported result is based on a sample weight with the applicable moisture content for that sample; Unless otherwise stated all quality control samples performed within specifications established by the Laboratory.

**NR**  
Complete  
Moisture

**NR**  
Complete  
Water Activity

### Terpenes

Hops	Cinnamon	Pine
------	----------	------

Analyte	LOQ %	Mass %	Mass mg/g
β-Myrcene		0.84	8.4
β-Caryophyllene		0.67	6.7
α-Pinene		0.28	2.8
δ-Limonene		0.22	2.2
Terpinolene		0.06	0.6
p-Cymene		0.03	0.3
α-Humulene		NR	NR
Camphene		NR	NR
δ-3-Carene		NR	NR
Fenchol		NR	NR
Isopulegol		NR	NR
Linalool		NR	NR
Ocimene		NR	NR
<b>Total</b>		<b>2.10</b>	<b>21.0</b>

LOQ = Limit of Quantitation; The reported result is based on a sample weight with the applicable moisture content for that sample; Unless otherwise stated all quality control samples performed within specifications established by the Laboratory.  
Notes:

## RYCO Solutions, LLC

5941 E 12th Street  
Tulsa, OK 74112  
packlin@stashhousedistro.com  
(918) 960-3695  
Lic. #

## Sample: 2003OKCTL1203.3386

Strain: Strawberry Gummies - 100mg  
Batch#: MCHILL-SB-THC100-031120; Batch Size: g  
Sample Received: 03/11/2020; Report Created: 03/13/2020

## MCHILL-SB-THC100-031120

Ingestible, Soft Chew, Butane  
Harvest Process Lot:

To verify authenticity of this report please scan the QR code to see the original certificate of analysis data.



<b>NR</b> Complete  Moisture	<b>NR</b> Complete  Water Activity
---------------------------------------	---

### Microbials Pass

Analyte	Limit CFU/g	Mass CFU/g	Status
Aerobic Bacteria		Absent	Pass
Coliforms		Absent	Pass
E. Coli		Absent	Pass
Salmonella		Absent	Pass
Staphylococcus aureus		Absent	Pass
Yeast & Mold		Absent	Pass

### Pesticides Pass

Analyte	LOQ PPM	Limit PPM	Mass PPM	Status
Abamectin		0.500	ND	Pass
Azoxystrobin		0.500	ND	Pass
Bifenazate		0.500	ND	Pass
Etoazole		0.500	ND	Pass
Imazalil		0.500	ND	Pass
Imidacloprid		0.500	ND	Pass
Malathion		0.500	ND	Pass
Myclobutanil		0.500	ND	Pass
Permethrin		0.500	ND	Pass
Spinosyn AD		0.500	ND	Pass
Spiromesifen		0.500	ND	Pass
Spirotetramat		0.500	ND	Pass
Tebuconazole		0.500	ND	Pass

LOQ = Limit of Quantitation; The reported result is based on a sample weight with the applicable moisture content for that sample; Unless otherwise stated all quality control samples performed within specifications established by the Laboratory.

LOQ = Limit of Quantitation; TNC = Too Numerous to Count; Unless otherwise stated all quality control samples performed within specifications established by the Laboratory

### Residual Solvents Pass

Analyte	LOQ PPM	Limit PPM	Mass PPM	Status
Acetone		1000.000	ND	Pass
Alcohols		1000.000	ND	Pass
Benzene		2.000	ND	Pass
Butanes		5000.000	ND	Pass
Hexanes		60.000	ND	Pass
Pentane		1000.000	ND	Pass
Propane		1000.000	ND	Pass
Toluene		180.000	ND	Pass
Xylenes		430.000	ND	Pass

LOQ = Limit of Quantitation; The reported result is based on a sample weight with the applicable moisture content for that sample; Unless otherwise stated all quality control samples performed within specifications established by the Laboratory.

### Heavy Metals Pass

Analyte	LOQ PPB	Limit PPB	Mass PPB	Status
Arsenic		0	ND	Pass
Cadmium		0	ND	Pass
Lead		1	ND	Pass
Mercury		0	ND	Pass

LOQ = Limit of Quantitation; The reported result is based on a sample weight with the applicable moisture content for that sample; Unless otherwise stated all quality control samples performed within specifications established by the Laboratory.

### Mycotoxins Pass

Analyte	LOQ PPB	Limit PPB	Mass PPB	Status
B1			ND	Tested
B2			ND	Tested
G1			ND	Tested
G2			ND	Tested
Ochratoxin A	4.00	20.00	ND	Pass
Total Aflatoxins	3.00	20.00	ND	Pass

LOQ = Limit of Quantitation; The reported result is based on a sample weight with the applicable moisture content for that sample; Unless otherwise stated all quality control samples performed within specifications established by the Laboratory.

