



Genesis Testing Labs
 1620 South Main St, Unit A
 Grove, OK 74344
 (918)791-3460
 OMMA # LAAA-EKZ6-UNEB

Certificate of Analysis

Client Name	Releaf Collective LLC	License Number	PAAA-VJDA-BFMW
Address	500 E Charter Oak , Edmond, OK 73034	Phone	405-565-3236
Sample ID	SA-080320-1413	Sample Type	Distillate
Strain	Suver Haze	Sample Batch #	

Summary of Results			
Potency Profile		Terpene Profile	
Cannabinoid	Result mg/g	Terpene	Result %
CBDV	1.30058	α-Pinene	0.187022
CBDA	15.6628	Camphene	0.0365523
CBN	0.568401	Myrcene	1.59643
CBD	3.99615	β-pinene	0.00691336
CBGA	1.85356	3-Carene	0.00471119
CBG	23.6936	Terpinene	-
THCV	52.9441	Ocimene	0.0148195
Δ9-THC	783.044	Delta-limonene	0.238357
Δ8-THC	-	p-Cymene	-
THCA	9.08671	β-Ocimene	0.158827
CBC	-	Eucalyptol	0.000162455
Total THC %	79.1013%	γ-Terpinene	0.00393502
Total THC mg/g	791.013	Terpinolene	0.0128159
Microbiological Profile		Linalool	0.0200181
All Results	Pass	Isopulegol	0.00250903
Mycotoxin Screening		Geraniol	-
All Results	Pass	β-Caryophyllene	0.0447653
Residual Solvents		Humulene	0.0187184
All Results	Pass	Nerolidol	-
Heavy Metals Screening		Guaiol	-
All Results	Pass	Caryophyllene oxide	-
Pesticide Screening		α-Bisabolol	-
All Results	Pass	Total Terpene %	2.34655

The product represented has been tested by GTL using advanced analytical instrumentation with proven and validated scientific methodologies. GTL makes no claims as to the efficacy and/or safety of the product represented herein. This Certificate of Analysis may not be reproduced except in full, without the express written consent of Genesis Testing Laboratories. Some tests may be sub-contracted to partner labs as indicated in the Certificate of Analysis; subcontract labs are fully OMMA compliant and licensed by the State of Oklahoma. This Certificate of Analysis expires one year from Issue Date.



Genesis Testing Labs
 1620 South Main St, Unit A
 Grove, OK 74344
 (918)791-3460
 OMMA # LAAA-EKZ6-UNEB

Certificate of Analysis

Client Name	Releaf Collective LLC	License Number	PAAA-VJDA-BFMW
Address	500 E Charter Oak , Edmond, OK 73034	Phone	405-565-3236
Sample ID	SA-080320-1413	Sample Type	Distillate
Strain	Suver Haze	Sample Batch #	

Potency

Date Analyzed:	Date Completed:	Batch #: BA-080820-75
Instrument: Agilent 1100 HPLC	Method: Internal Method 1	Lab Tech: James Vesco

Cannabinoid	Result %	Result (mg/g)	LOD (mg/g)	LOQ (mg/g)
CBDV	0.1301	1.3006	-	1.000
CBDA	1.5663	15.6628	-	1.000
CBN	0.0568	0.5684	-	1.000
CBD	0.3996	3.9962	-	1.000
CBGA	0.1854	1.8536	-	1.000
CBG	2.3694	23.6936	-	1.000
THCV	5.2944	52.9441	-	1.000
Δ9-THC	78.3044	783.044	-	1.000
Δ8-THC	ND	ND	-	1.000
THCA	0.9087	9.0867	-	1.000
CBC	ND	ND	-	0.885
% Moisture	0.00%			
Total Cannabinoids	89.215	892.15		
Total THC	79.1013	791.013		

Cannabinoid Distribution (%)

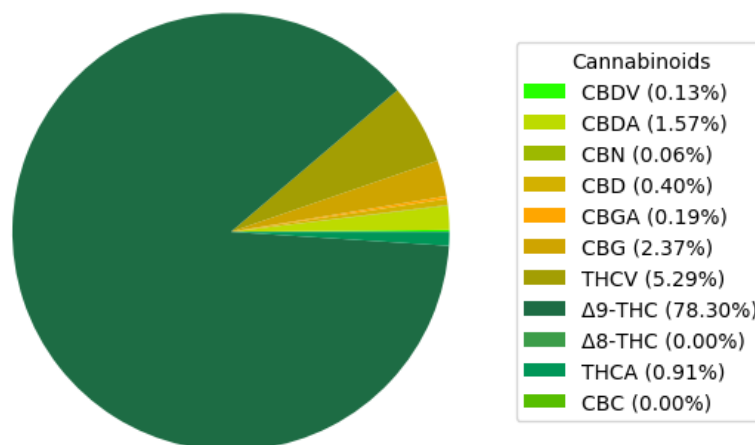

The product represented has been tested by GTL using advanced analytical instrumentation with proven and validated scientific methodologies. GTL makes no claims as to the efficacy and/or safety of the product represented herein. This Certificate of Analysis may not be reproduced except in full, without the express written consent of Genesis Testing Laboratories. Some tests may be sub-contracted to partner labs as indicated in the Certificate of Analysis; subcontract labs are fully OMMA compliant and licensed by the State of Oklahoma. This Certificate of Analysis expires one year from Issue Date.



Genesis Testing Labs
 1620 South Main St, Unit A
 Grove, OK 74344
 (918)791-3460
 OMMA # LAAA-EKZ6-UNEB

Certificate of Analysis

Client Name Relaf Collective LLC
Address 500 E Charter Oak ,
 Edmond, OK 73034
Sample ID SA-080320-1413
Strain Suver Haze
License Number PAAA-VJDA-BFMW
Phone 405-565-3236
Sample Type Distillate
Sample Batch #

Terpenoid

Date Analyzed: **Date Completed:** **Batch #:** BA-080920-78
Instrument: Agilent GC/MS w/Headspace Autosampler **Method:** Internal Method 1 **Lab Tech:** James Vesco

Terpene	Result (ug/g)	Result (%)	LOD (ug/g)	LOQ (ug/g)
α-Pinene	1870.22	0.1870	-	0.000004600
Camphene	365.523	0.0366	-	0.000004600
Myrcene	15964.3	1.5964	-	0.000004600
β-pinene	69.1336	0.0069	-	0.000004600
3-Carene	47.1119	0.0047	-	0.000004600
Terpinene	ND	ND	-	0.000004600
Ocimene	148.195	0.0148	-	0.000004600
Delta-limonene	2383.57	0.2384	-	0.000004600
p-Cymene	ND	ND	-	0.000004600
β-Ocimene	1588.27	0.1588	-	0.000004600
Eucalyptol	1.6245	0.0002	-	0.000004600
γ-Terpinene	39.3502	0.0039	-	0.000004600
Terpinolene	128.159	0.0128	-	0.000004600
Linalool	200.181	0.0200	-	0.000004600
Isopulegol	25.0903	0.0025	-	0.000004600
Geraniol	ND	ND	-	0.000004600
β-Caryophyllene	447.653	0.0448	-	0.000004600
Humulene	187.184	0.0187	-	0.000004600
Nerolidol	ND	ND	-	0.000004600
Guaiol	ND	ND	-	0.000004600
Caryophyllene oxide	ND	ND	-	0.000004600
α-Bisabolol	ND	ND	-	0.000004600

Total Terpenes (%): 2.3466

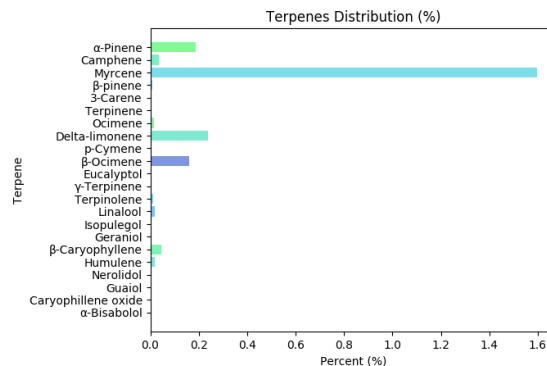

The product represented has been tested by GTL using advanced analytical instrumentation with proven and validated scientific methodologies. GTL makes no claims as to the efficacy and/or safety of the product represented herein. This Certificate of Analysis may not be reproduced except in full, without the express written consent of Genesis Testing Laboratories. Some tests may be sub-contracted to partner labs as indicated in the Certificate of Analysis; subcontract labs are fully OMMA compliant and licensed by the State of Oklahoma. This Certificate of Analysis expires one year from Issue Date.



Genesis Testing Labs
 1620 South Main St, Unit A
 Grove, OK 74344
 (918)791-3460
 OMMA # LAAA-EKZ6-UNEB

Certificate of Analysis

Client Name	Releaf Collective LLC	License Number	PAAA-VJDA-BFMW
Address	500 E Charter Oak , Edmond, OK 73034	Phone	405-565-3236
Sample ID	SA-080320-1413	Sample Type	Distillate
Strain	Suver Haze	Sample Batch #	

Foreign Materials

PASS

Date Analyzed: **Date Completed:**
Instrument: Microscope **Method:** Internal Method 1 **Lab Tech:** Ethanie Gillum

Analyte	Result (%)	Threshold (%)	Pass/Fail
Sand, Soils, Cinders, and Dirt	ND	25	Pass
Imbedded Foreign Material	ND	25	Pass
Insect Fragment	ND	1	Pass
Hair	ND	1	Pass
Mammalian Excreta	ND	1	Pass

Heavy Metals

PASS

Date Analyzed: **Date Completed:**
Instrument: HPLC-ICP/MS QQQ (Agilent 1260 and 7900) **Method:** Internal Method 1 **Lab Tech:** James Vesco

Analyte	Result (ppm)	LOD (ppm)	LOQ (ppm)	Threshold (ppm)	Pass/Fail
Cadmium	ND	0.50	-	0.4	Pass
Lead	ND	0.50	-	1.0	Pass
Arsenic	ND	0.50	-	0.4	Pass
Mercury	ND	0.50	-	0.2	Pass

Microbial Analysis

PASS

Date Analyzed: **Date Completed:**
Instrument: Binder Incubator and Hardy Wizard Reader **Method:** Hardy Compact Dry **Lab Tech:** Ethanie Gillum

Bacteria/Fungus	Result (CFU/g)	LOD (CFU/g)	LOQ (CFU/g)	Threshold (CFU/g)	Pass/Fail
Escherichia Coli (E. Coli)	ND	1.00	1.00	1	Pass
Yeast/Mold	ND	5000.00	1.00	10,000	Pass
Salmonella spp	ND	1.00	1.00	1	Pass
Staphylococcus aureus	ND	1.00	1.00	1	Pass

The product represented has been tested by GTL using advanced analytical instrumentation with proven and validated scientific methodologies. GTL makes no claims as to the efficacy and/or safety of the product represented herein. This Certificate of Analysis may not be reproduced except in full, without the express written consent of Genesis Testing Laboratories. Some tests may be sub-contracted to partner labs as indicated in the Certificate of Analysis; subcontract labs are fully OMMA compliant and licensed by the State of Oklahoma. This Certificate of Analysis expires one year from Issue Date.



Genesis Testing Labs
 1620 South Main St, Unit A
 Grove, OK 74344
 (918)791-3460
 OMMA # LAAA-EKZ6-UNEB

Certificate of Analysis

Client Name	Releaf Collective LLC	License Number	PAAA-VJDA-BFMW
Address	500 E Charter Oak , Edmond, OK 73034	Phone	405-565-3236
Sample ID	SA-080320-1413	Sample Type	Distillate
Strain	Suver Haze	Sample Batch #	

Mycotoxins

PASS

Date Analyzed: **Date Completed:**
Instrument: Mycotoxin Fluorometer **Method:** Internal Method 1 **Lab Tech:** Ethanie Gillum

Mycotoxin	Result (ppb)	LOD (ppb)	LOQ (ppb)	Threshold (ppb)	Pass/Fail
Aflatoxin B1	ND	2.00	2.00		
A. B2	ND	2.00	2.00	20	Pass
A. G1	ND	2.00	2.00		
A. G2	ND	2.00	2.00		
Ochratoxin A	ND	3.00	3.00	20	Pass

Pesticide Profile

PASS

Date Analyzed: **Date Completed:**
Instrument: Agilent LC/MS QQQ **Method:** Internal Method 1 **Lab Tech:** James Vesco

Pesticide	Result (ppm)	LOD (ppm)	LOQ (ppm)	Threshold (ppm)	Pass/Fail
Abamectin	ND	0.50	-	0.5	Pass
Azoxystrobin	ND	0.50	-	0.5	Pass
Bifenazate	ND	0.50	-	0.5	Pass
Etoazazole	ND	0.50	-	0.5	Pass
Imazalil	ND	0.50	-	0.5	Pass
Imidacloprid	ND	0.50	-	0.5	Pass
Malathion	ND	0.50	-	0.5	Pass
Myclobutanil	ND	0.50	-	0.5	Pass
Permethrin	ND	0.50	-	0.5	Pass
Spinosad	ND	0.50	-	0.5	Pass
Spiromesifen	ND	0.50	-	0.5	Pass
Spirotetramat	ND	0.50	-	0.5	Pass
Tebuconazole	ND	0.50	-	0.5	Pass

The product represented has been tested by GTL using advanced analytical instrumentation with proven and validated scientific methodologies. GTL makes no claims as to the efficacy and/or safety of the product represented herein. This Certificate of Analysis may not be reproduced except in full, without the express written consent of Genesis Testing Laboratories. Some tests may be sub-contracted to partner labs as indicated in the Certificate of Analysis; subcontract labs are fully OMMA compliant and licensed by the State of Oklahoma. This Certificate of Analysis expires one year from Issue Date.



Genesis Testing Labs
 1620 South Main St, Unit A
 Grove, OK 74344
 (918)791-3460
 OMMA # LAAA-EKZ6-UNEB

Certificate of Analysis

Client Name	Releaf Collective LLC	License Number	PAAA-VJDA-BFMW
Address	500 E Charter Oak , Edmond, OK 73034	Phone	405-565-3236
Sample ID	SA-080320-1413	Sample Type	Distillate
Strain	Suver Haze	Sample Batch #	

Residual Solvents

PASS

Date Analyzed:	Date Completed:	Batch #: BA-080720-73
Instrument: Agilent GC/MS w/Headspace Autosampler	Method: Internal Method 1	Lab Tech: James Vesco

Solvent	Result (ppm)	LOD (ppm)	LOQ (ppm)	Threshold (ppm)	Pass/Fail
Isopropyl alcohol	0.0014	-	0.000081000	1000	Pass
Acetone	0.0000	-	0.000081000	1000	Pass
Benzene	ND	-	0.000081000	2	Pass
Butane	ND	-	0.000081000	1000	Pass
Heptane	ND	-	0.000081000	1000	Pass
n-Hexane	ND	-	0.000081000	60	Pass
n-Pentane	0.0003	-	0.000081000	1000	Pass
Propane	ND	-	0.000081000	1000	Pass
Toluene	ND	-	0.000081000	180	Pass
Total xylenes (m, p, o-xylenes)	ND	-	0.000081000	430	Pass

Anthony Brixey

James Rhudy

Reviewed By: Anthony Brixey
08/10/2020

Approved By: James Rhudy
08/10/2020